



# NAHS Foundation 2020 -2021 Donor Report

We're excited by the impact our donors and the Foundation have made for students across NAHS. Below is a look at what we accomplished this past school year, thanks to donors like you.

## Real Impact. EVERY DAY. For All Students.

Orchestra, Band and Dance Supplemental Instruction. Dr. Mason in the College & Career Center. Warrior Wire. Teacher Supply Stipends. College Tours. Teacher Professional Development Workshops. Summer Prep Workshops. Mac Lab. And more.

## TOGETHER we can do more.

There's a lot more to do - and together we can do it. Consider 3 simple ways you can help.

### GIVE

[www.nahsfoundation.org/annual-fund/](http://www.nahsfoundation.org/annual-fund/)

### SHARE

Tell 2 friends about the NAHS Foundation's great work.

### JOIN US

Help us do more to identify grant needs, tell our story and find donors.

Learn more at [www.nahsfoundation.org](http://www.nahsfoundation.org)

## Your NAHS Foundation At Work

**\$110,177**  
Total Grants

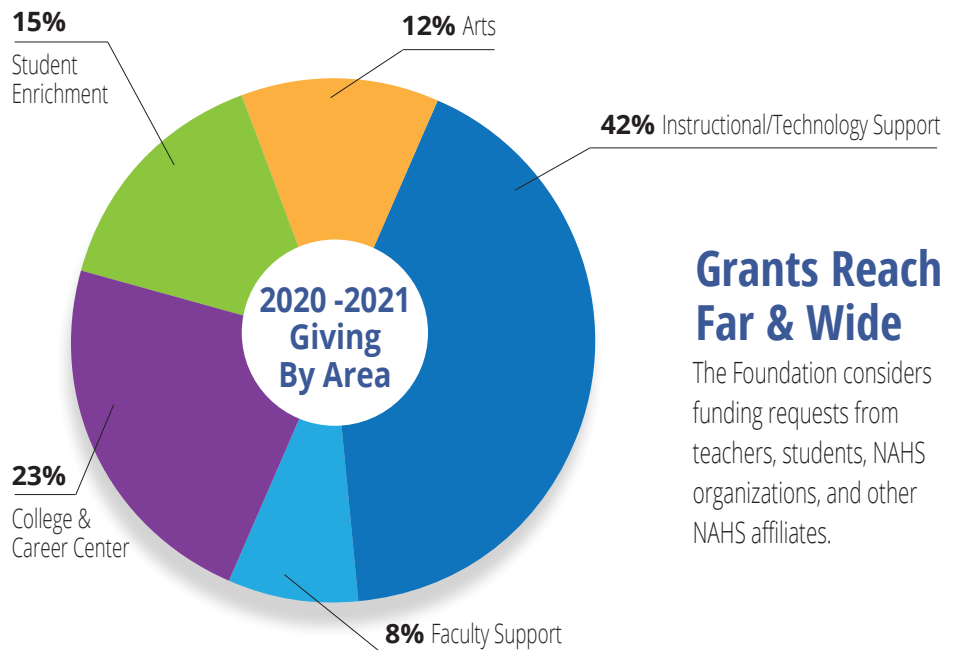

## Grants Reach Far & Wide

The Foundation considers funding requests from teachers, students, NAHS organizations, and other NAHS affiliates.

**205**  
Number of Donors

**\$733**  
Average Donation

**\$212,808**  
Total Raised Last Year  
(Annual Fund & Auction)

## GIVING Takes GIVING

Parents, students, teachers, family - we're thankful for every donor at every level. Last year, only 15% of families gave. This year, we aim to increase participation so we can grow our support and grants across the school. With your help, we can.

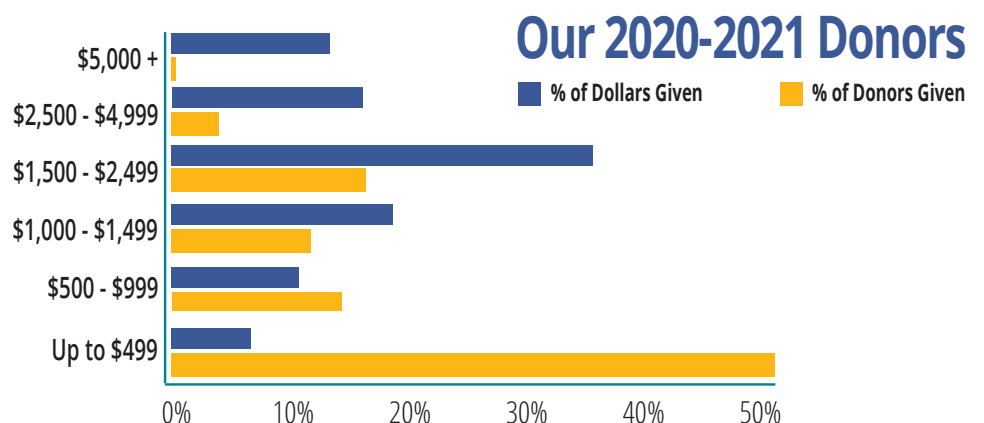



## GIVING OPPORTUNITIES

Every donor will receive recognition at their donation level in the 2021-2022 Annual Donor Report and 2022 Annual Auction materials. Donations of \$1,000+ will receive two tickets to the NAHSF Annual Auction, hosted in spring of 2022. Donations of \$1,500+ will receive two tickets to the Leadership Donor Party and the Annual Auction.

<b>DIAMOND WARRIOR</b>	\$5000 and over
<b>PLATINUM WARRIOR</b>	\$2500 - \$4999
<b>WARRIOR FOUNDER</b>	\$1500 - \$2499
<b>WARRIOR LEADER</b>	\$1000 - \$1499
<b>WARRIOR BUILDER</b>	\$500 - \$999
<b>WARRIOR SUPPORTER</b>	up to \$499

## HOW DO I DONATE?

Every dollar raised directly impacts students across the school in tangible ways. Any donation amount significant to you, is significant to us.

- Give via credit card online at [nahsfoundation.org](https://nahsfoundation.org)
- Give via check and mail to:  
NAHS Foundation, PO Box 52122, Atlanta, Georgia 30355
- Or, email a pledge to [annualfundnahs@gmail.com](mailto:annualfundnahs@gmail.com)
- Check to see if your company has a matching gift program — an easy way to give more!

NAHSF is a 501(c)(3) non-profit organization. Donations are tax deductible.

## ABOUT THE NAHS FOUNDATION

The North Atlanta High School Foundation is a 501(c)(3) nonprofit organization whose mission is to support, primarily through fundraising, the students, faculty and administration of North Atlanta High School to enrich the school's programs and activities. The Foundation Board, comprised of parents, faculty, alumni and community members, works in collaboration with the NAHS administration as well as other organizations supporting the school, such as PTSA, Sports Boosters, Go Team, and other volunteer-driven organizations. The Foundation raises money through the Annual Fund and our Annual Auction to provide grant funding to the initiatives and programs that make our school a world-class learning center.

Donations are tax deductible to the extent allowed by law.

Tax ID # 20-5464283 | [nahsfoundation.org](https://nahsfoundation.org)

## THE 2020-2021 NAHS FOUNDATION BOARD

Abi Auer	Margaret Chambers	Colleen Hohenstein	Heather Martin	Julie Rief
Eleanor Brookins	Curtis Douglass	Meredith Kaltman	Frederick Marx	Stu Sheldon
Adam Brooks	Jennifer Geller	Cris Krachon	Linda Mazzeo	Kathryn Smith
	Tracy Hankin		Alycen Moss	Briana Summers

## IS THE ANNUAL FUND THE SAME THING AS THE PTSA?

No. The NAHSF Annual Fund raises funds to support NAHSF grants that fill budget gaps between APS and specific needs of our students and faculty. Our work complements organizations like the PTSA and Sports Boosters, which focuses on community building, volunteering, supporting our athletes, school-wide student enrichment programs, and faculty appreciation events.

## HAVE QUESTIONS?

NAHSF Annual Fund chairs: Jennifer Geller and Tracy Hankin are happy to answer any questions you may have.

Please email them at [annualfundnahs@gmail.com](mailto:annualfundnahs@gmail.com) and let them share all the ways that this fund impacts your child.

**\$5,000+**  
**DIAMOND WARRIOR**

Colleen & Ken Hohenstein  
Samantha & Conrad Ramos  
Tess & Scott Seydel

**\$2,500 - \$4,999**  
**PLATINUM WARRIOR**

Abi Auer & Craig Fagin  
Lisa Beckham  
Marty Elgison & Liz Bell  
Shonda & Frank Heath  
Robin & Frederick Marx  
Heather Holzworth  
The Shaughnessy Family  
Terri & Kevin Wade

**\$1,500 - \$2,499**  
**WARRIOR FOUNDER**

Justin Adams  
Melissa & Tom Adams  
The Allvine Family  
Ann Berry  
Jamie & Lesley Carroll  
Margaret & Toby Chambers  
Jayme & Lee Feagin  
Anna & Bryan Fiveash  
Jennifer & Scott Geller  
The Hankin Family  
Cris & Mike Krachon  
Amy & Jeb McPherson  
Meg May  
Alycen & Kevin Moss  
Alice Neill  
Nancy & Anthony Nievera  
James & MJ Nock  
Laura & Brian O'Neill  
Brigitte & Bill Peck  
Wendy & Mark Ray  
The Rosenfelds

Piper Roussell  
The Schettino Family  
Anne Schwall  
Kathryn & Kenneth Smith  
Monica Smith  
Todd Smith  
Lauren Spangler  
Briana & Wright Summers  
The Watson Family  
Colleen & Bobby Wheeler  
Regine Zuber  
Louisa Liss Zuffi

**\$1,000 - \$1,499**  
**WARRIOR LEADER**

Laura & Jonathan Balch  
Suzanne & Russ Blausler  
Dana & Leslie Bolden  
Todd & Kristin Davis  
Christie & Doug Derrick  
Carol & Jim Dew  
Jennie & Doug Dumont  
Shannon & Mike Everly  
Erica & Bart Fanelli  
Leanne & Richard French  
Caroline & Peter Heller  
Christian Hoffman  
Susan & Tom Iwanicki  
Mary & Frank Jackson  
Deborah Kazamias  
Katherine & Christian McClure  
Heather & Mike Martin  
Stephanie & David Pyron  
Michelle & Scott Nelson  
Robin & Mike Ortale  
Carolyn & Kevin Parks  
Kristin & D.P. Rohrer  
Beth & Jason Schultz  
Sarah & Chris Sullivan  
Elizabeth & Mitch Wickland

**\$500 - \$999**  
**WARRIOR BUILDER**

Stephanie & David Aferiat  
Louis Bassett  
Karen Carter  
CeCe & Sean Coleman  
Caroline Cooley  
Katie & Mark Crites  
Robert Dickson  
Kathryn & Jason Edgcombe  
Stephanie & Michael Emry  
Lea Friedman  
Jen Geckler  
Beth & Joe Gleason  
Meghan & Mike Hale  
Adrienne & Scott Hardesty  
Kate & Tom Hart  
Lisa Humphreys  
Marci & Walter Isom  
Sarah Kirsch  
Ashley & Eric Koontz  
Linda Mazzeo  
Joleen & Stanley Neel  
Lisa Perlin  
Lane & Donn Perno  
Elizabeth Philp & Alex Drummond  
Sarah Schlachter  
Marci Spivey  
Sabrina & Kurt Thomas  
Jenny & Dustin Walsey  
Duncan Wells  
Wisti Nelson

**Up to \$499**  
**WARRIOR SUPPORTER**

Louis Alfred III\*  
Monique Andre\*  
Clay & Stephanie Atkinson  
Leila Austin\*  
Awad Awad\*  
Gregory Baeza\*  
Julie & John Barnett  
Claire E. Benedict

Tonya Benton\*  
LaKeica Bonner\*  
Lorraine Bowen\*  
Kaye Boykin\*  
Eleanor Brookins\*  
Jennifer Burch  
Sarah Burns\*  
Ben Burrow \*  
Elina Burt  
Adrienne Carter\*  
Patrick Cheney\*  
Paula Chesser\*  
Hsin Chien  
Shamone Claxton\*  
Jennifer & Craig Cochran  
Whitney Combs\*  
Shawn Conroy  
Daniella Costarides\*  
Kristin Curcio  
Fatima Debe\*  
John Diamond  
William Donovan\*  
Curtis Douglass\*  
Brooke Dozier\*  
Avis Eichelberger\*  
Brandy Frieson-Kelly  
Emily Gately  
Kimbrough Gibson  
Bhagya Gopalsingh\*  
Catina Harvey\*  
Deanna Hasty\*  
Erica Hiers\*  
William Hinkle\*  
Winston Howard\*  
Patricia Hubbard & Jonathan Glidden  
Nan Hunter\*  
Tamara Irving\*  
Corey Jackson\*  
Angela Johnson\*  
Venisha Johnson\*  
Nicole Johnson-Sanders\*  
Aruna Kailasa\*  
Meredith Kaltman\*  
Laura Buchanan Kane\*  
Lori & Thornton Kennedy  
Karen Kerness & Peter Berg  
Michelle Kim  
Meredith Latham  
Stephen Lawrence\*

Carla Mills\*  
LaShawne Long Myles\*  
Chris Loonam  
Chantel Lowe\*  
Adria Luster\*  
Jennifer McDonald  
Lisa & Jay Marchbanks  
Madeleine Mengata\*  
Lynnette Minnick\*  
Carlos Murrell\*  
Kathy Newbern  
Tyler Nicholson\*  
Alice Oben\*  
Patrick O'Byrne  
Robin Oliver\*  
Denise O'Neal  
Hemal Patel\*  
Polly Patton  
Emily Perling\*  
Poland Travis\*  
Sarah Rhodes\*  
Rae Riccio\*  
Janice Richards\*  
Golda Rigaud  
Sarah & Brian Rivers  
Sue Rodman  
Lisa & Christopher Rosse  
Don & Corrie Rovak  
Abelina Saylor\*  
Allison Shepard\*  
Nikea Showers\*  
Angela Smith  
Jenny Smith-Davids  
John Stenger\*  
Alexis Stewart\*  
Jill Stewart\*  
Rachael Sturgess\*  
Mia Thompson\*  
Courtney Tomlin  
Caitlin Tripp\*  
Perfecta Valenzuela\*  
Charlotte Vicens  
Kristina Walts  
Lincoln Woods\*  
Debbie & Steve Whitlock  
Karen Yanoshik  
Rosa Zamora\*  
Cathy Zappa  
Fangxia Zhao\*

\* NAHS teachers